

No. CDA/PLW/UP/I-11(2)(04)/2017/ 246.

Islamabad, March 12, 2021.

Subject: - AMENDMENT IN THE LAYOUT PLAN OF SECTOR I-11, ISLAMABAD FOR RE-PLANNING OF PORTION OF SECTOR I-11/1 AND I-11/2, TO ACCOMMODATE THE PLOTS AFFECTED DUE TO DEPRESSION/NULLAH AND RAILWAY LAND.

I am directed to inform that CDA Board in its meeting held on 16-02-2021, considered a Summary regarding the subject and approved the Amendment in the Layout Plan of Sector I-11. The Minutes of the said CDA Board meeting have been circulated by the Secretary CDA Board, vide letter No. CDA-1379/BM-SCB/2021/320, dated 26-02-2021. The operative part of decision of the CDA Board is reproduced as under:

“The Summary was presented by Member (P&D), CDA. After due deliberation, the board approved the proposal contained in Para 4, 5 and 6 of the Summary, subject to completion of rules, regulations and fulfillment of all codal formalities, in accordance with the provisions of ILDR, 2005 and Regulations of the Amendment in Layout Plans 2019.”

2. The Layout Plan was Revised on receipt of individual cases form Lands Dte. with request to accommodate the owners of following plots affected due to Nullah/ Depression/ Railway Land:

Sr. No.	Plot No.	Area/Dimensions	Street No.	Sector	No. of Plots	Remarks
1.	341 to 344	166.67 / 25' x 60'	25	I-11/1	4	Affected due to Nullah/Depression
2.	340	166.67 / 25' x 60'	24	I-11/1	1	Affected due to Nullah/Depression
3.	480 & 481	166.67 / 25' x 60'	22	I-11/1	2	Affected due to Nullah/Depression
4.	464 & 479	166.67 / 25' x 60'	20	I-11/1	2	Affected due to Nullah/Depression
5.	463	166.67 / 25' x 60'	21	I-11/1	1	Affected due to Nullah/Depression
6.	318	166.67 / 25' x 60'		I-11/2	1	Affected due to Depression
7.	1581 to 1591	138.89 / 25' x 50'	SR North	I-11/2	11	Affected due to Railway Land
TOTAL					22	

In addition to this, 4 more cases were received from Directorate of L&R, CDA, for creation of 03 Plots measuring 138.89 Sq.Yds. (25' x 50') and 01 Plot measuring 166.67 Sq.Yds. (25' x 60'), in lieu of their plots in Margalla Town and Sector I-10, Islamabad, respectively.

3. As an outcome of the exercise of Re-planning of small pockets of un-utilized/ un-planned vacant land and a plot reserved for Godown/Warehouse (Plot No. 21) in Sector I-11/1 and I-11/2, following 16 Plots measuring 166.67 Sq.Yds (25'x60') and 18 Plots measuring 138.89 Sq.Yds (25'x50') have been approved by the CDA Board:

Sr. No.	Plot No.	Proposed Area /Dimensions	Street No.	Sector	No. of Plots
1.	1537-A to 1537-D	138.89/ 25'x 50'	SR North	I-11/2	04
2.	1725 to 1730	138.89/ 25'x 50'	10-J	I-11/1	06
3.	1731 to 1738	166.67/ 25'x 60'	10-I	I-11/1	08
4.	1739 to 1740	138.89/ 25'x 50'	10-H	I-11/1	02
5.	1741 to 1748	166.67/ 25'x 60'	10-H	I-11/1	08
6.	390-A, 390-B	166.67/ 25'x 50'	25	I-11/1	02
7.	1786-A, 1786-B	138.89/ 25'x 50'	10	I-11/2	02
8.	1787-A, 1787-B	138.89/ 25'x 50'	15	I-11/2	02
TOTAL					34

4. As per Clause 4(12) of the Regulations of the Amendment in Layout Plans 2019, the Additional Plots, as outcome of the Amendment/Re-planning/ Revision of Layout Plan shall be disposed off by the Estate Wing, CDA, as per provisions of ILDR, 2005/Policy of CDA, after seeking approval of the Competent Authority.

5. The CDA Board further decided that as per Clause 4(5) read with Clause-5 of the Regulations of the Amendment in Layout Plans 2019, the Amendment will be shared with the Media through Director Public Relations and also up-loaded on the CDA Website. Any person aggrieved by the Amendment in the Layout Plan may within 1 month of such amendment, appeal to the CDA Board whose decision shall be final.

6. The copy of Layout Plan of Sector I-11/1 and I-11/2, at Scale of 1:1000, showing amendments, is attached herewith for taking necessary action by all concerned.

Encl: as above.

Ejazul Hassan
(EJAZ UL HASSAN)
Dy. Director (UP-IV)

Distribution: -

1. DG (Works), CDA.
2. DG (Services), CDA.
3. Dy. DG (Structures), CDA.
4. Director (Lands & Rehabilitation), CDA.
[Copy of the CDA Board decision is also attached.]
5. Director Estate Management-I, CDA.
6. Director (Building Control-1), CDA.
7. Director (Public Relation), CDA.
[For compliance of CDA Board decision as at Para-5, above.]
8. Director (IT), CDA.
[For compliance of CDA Board decision as at Para-5, above.]
9. Dy. Director (Land Survey Division), CDA.

Copy to: -

1. Secretary CDA Board, CDA.
[w.r.t. letter No. CDA-1379/BM-SCB/2021/320, dated 26-02-2021, on the subject noted above].
2. D.G. Law, CDA
3. P. S. to Chairman, CDA.
4. P. S. to (FA/Member), CDA
5. P. S. to Member (Engineering), CDA.
6. P. S. to Member (Estate), CDA
7. P. S. to Member (P&D), CDA.
8. Master File.

Dy. Director (UP-IV)



PART PLAN
I-11/2
1:1000

24'-0"

ROAD

20' WIDE R.O.W

NOTED AS PER SITE

PLOT NO: 1536 TO NO. 10 TOP OF NO. 145 SPIN 1/2"

1537D
25' x 50'
1537A
1537

25' x 50'

1554

1555

30'

25'

1566

50'

40'

25'

1417

1425

25'

1411

1393

25' x 40'

1427

1428

1430

1431

1432

1433

1434

1435

1436

1437

1438

1439

1440

1441

1442

1443

1444

1445

1446

1447

1448

1449

1450

1451

1452

1453

1454

1455

1456

1457

1458

1459

1460

1461

1462

1463

1464

1465

1466

1467

1468

1469

1470

1471

1472

1473

1474

1475

1476

1477

1478

1479

1480

1481

1482

1483

1484

1485

1486

1487

1488

1489

1490

1491

1492

1493

1494

1495

1496

1497

1498

1499

1500

1501

1502

1503

1504

1505

1506

1507

1508

1509

1510

1511

1512

1513

1514

1515

1516

1517

1518

1519

1520

1521

1522

1523

1524

1525

1526

1527

1528

1529

1530

1531

1532

1533

1534

1535

1536

1537

1538

1539

1540

1541

1542

1543

1544

1545

1546

1547

1548

1549

1550

1551

1552

1553

1554

1555

1556

1557

1558

1559

1560

1561

1562

1563

1564

1565

1566

1567

1568

1569

1570

1571

1572

1573

1574

1575

1576

1577

1578

1579

1580

1581

1582

1583

1584

1585

1586

1587

1588

1589

1590

1591

1592

1593

1594

1595

1596

1597

1598

1599

1600

1601

1602

1603

1604

1605

1606

1607

1608

1609

1610

1611

1612

1613

1614

1615

1616

1617

1618

1619

1620

1621

1622

1623

1624

1625

1626

1627

1628

1629

1630

1631

1632

1633

1634

1635

1636

1637

1638

1639

1640

1641

1642

1643

1644

1645

1646

1647

1648

1649

1650

1651

1652

1653

1654

1655

1656

1657

1658

1659

1660

1661

1662

1663

1664

1665

1666

1667

1668

1669

1670

1671

1672

1673

1674

1675

1676

1677

1678

1679

1680

1681

1682

1683

1684

1685

1686

1687

1688

1689

1690

1691

1692

1693

1694

1695

1696

1697

1698

1699

1700

1701

1702

1703

1704

1705

1706

1
A

PART PLAN

J-11/11

1:1000

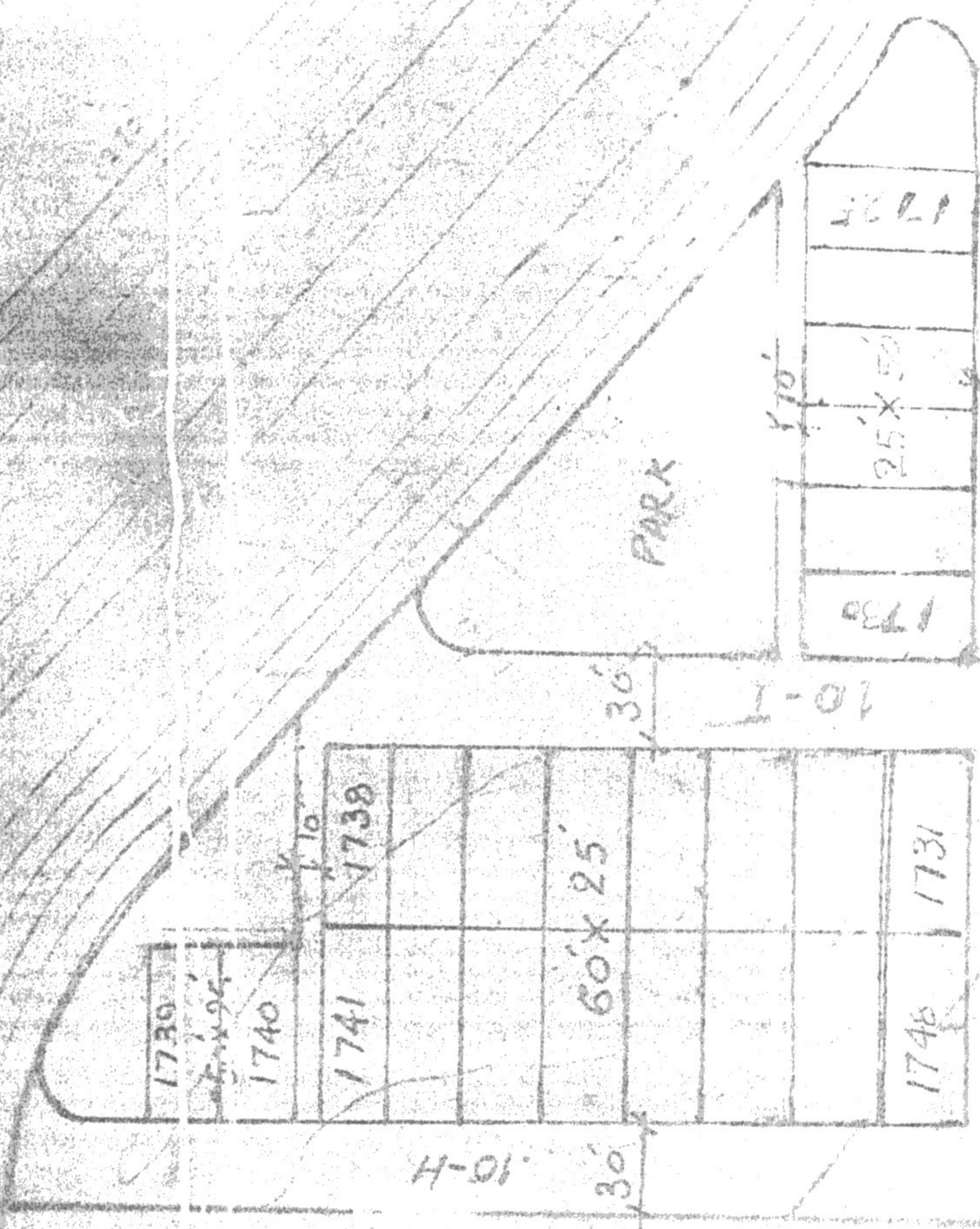

GENERAL
LAYOUT

50